

WALWORTH COUNTY  
SURVEYING & MAPPING  
LAKE GENEVA, WISCONSIN

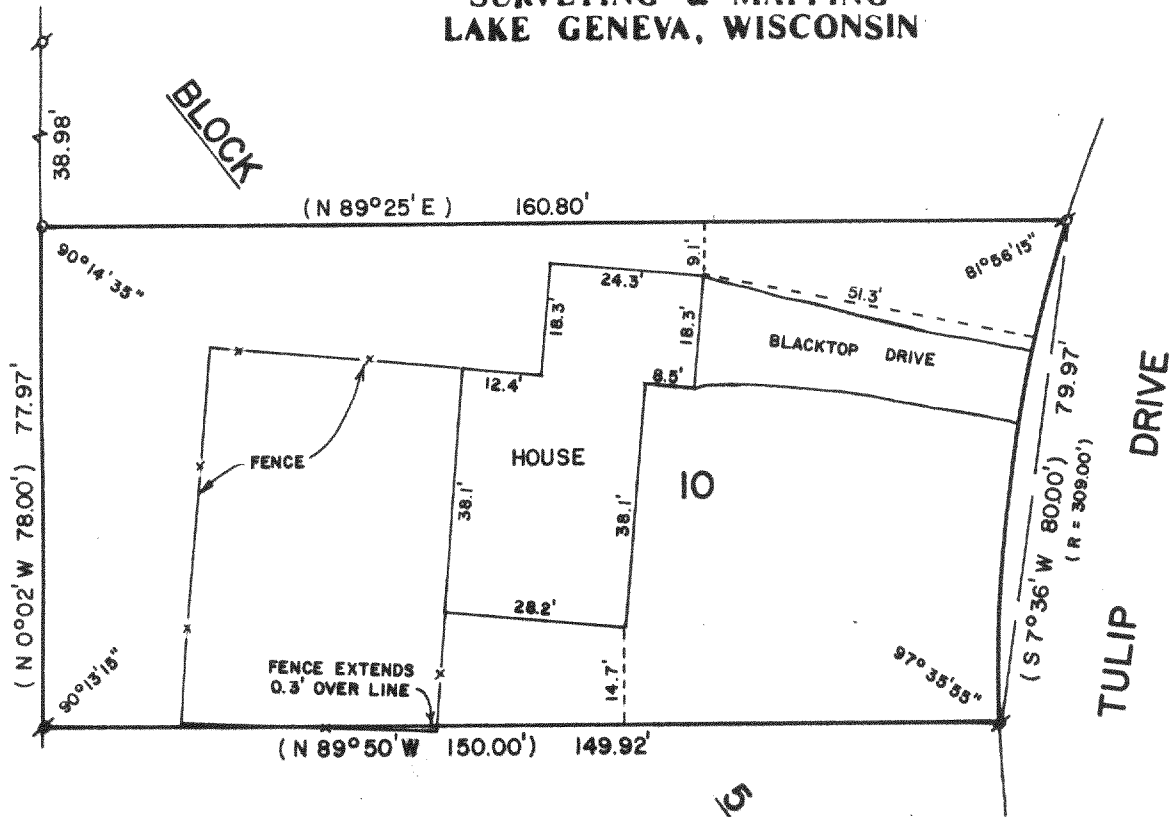

PLAT OF SURVEY OF

LOT 10, BLOCK 5, ROSE NIPPERSINK GARDENS, T1N, R18E,  
WALWORTH COUNTY, WISCONSIN.

ORDERED BY: COLDWELL BANKER  
838 MAIN ST.  
LAKE GENEVA, WI 53147

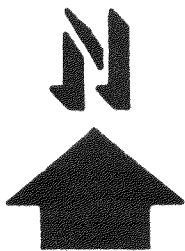
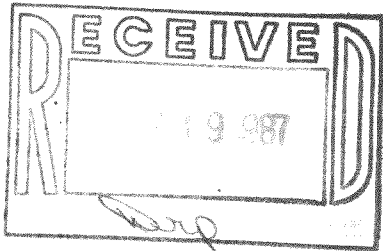

SCALE - 1"=30'

LEGEND

- o - IRON PIPE FOUND
- - CONCRETE MONUMENT FOUND
- o - IRON ROD SET
- ( ) - RECORDED AS

I, ROBERT M. BAERENWALD, DO HEREBY CERTIFY THAT I  
HAVE SURVEYED THE PROPERTY HEREON DESCRIBED ACCORDING  
TO THE OFFICIAL RECORDS AND THAT THE PLAT HEREON IS A  
CORRECT REPRESENTATION OF THE PROPERTY LINES TO THE  
BEST OF MY KNOWLEDGE AND BELIEF.

*Robert M. Baerenwald*  
ROBERT M. BAERENWALD  
WISCONSIN REGISTERED LAND SURVEYOR, S-1508

DATE *June 12, 1987*  
JOB NO. 1099

NOTE: THIS IS NOT A CERTIFIED COPY UNLESS SEALED.

118-741